

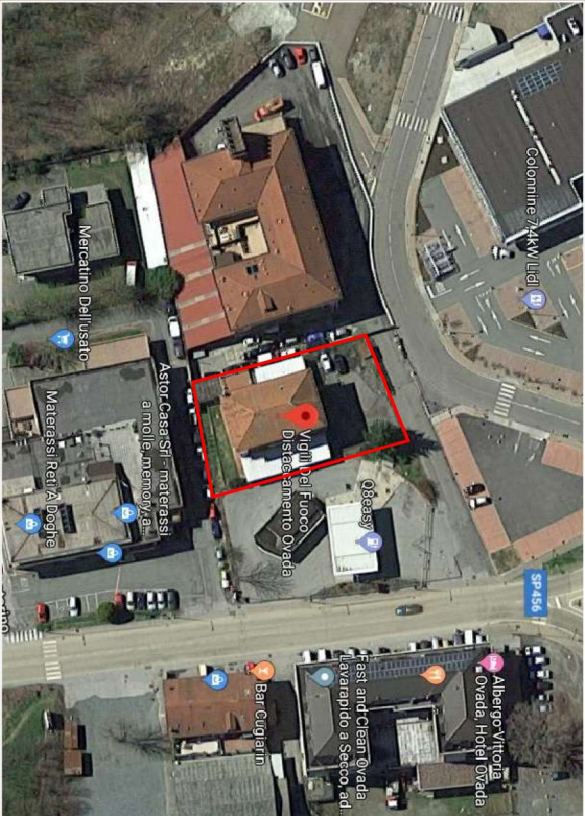

Caserma Vigili del Fuoco a Ovada, Strada Voltri 27

Superficie lorda dell'immobile: 645 mq (+ 180 mq di superficie a piano terra coperta da tettoia + 110 mq di terrazze +50 mq di piano seminterrato adibito a locali di sgombero e centrale termica)
Superficie indicativa dell'area a cortile: 470 mq



PIANO SEMINTERRATO

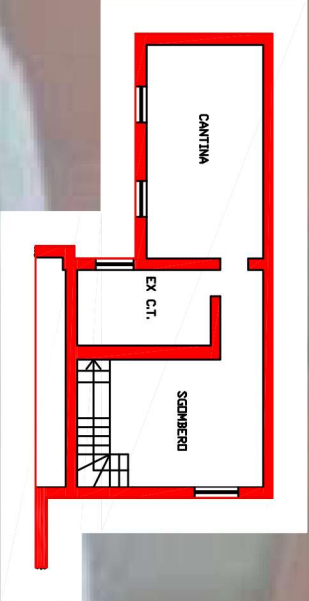

PIANO TERRA

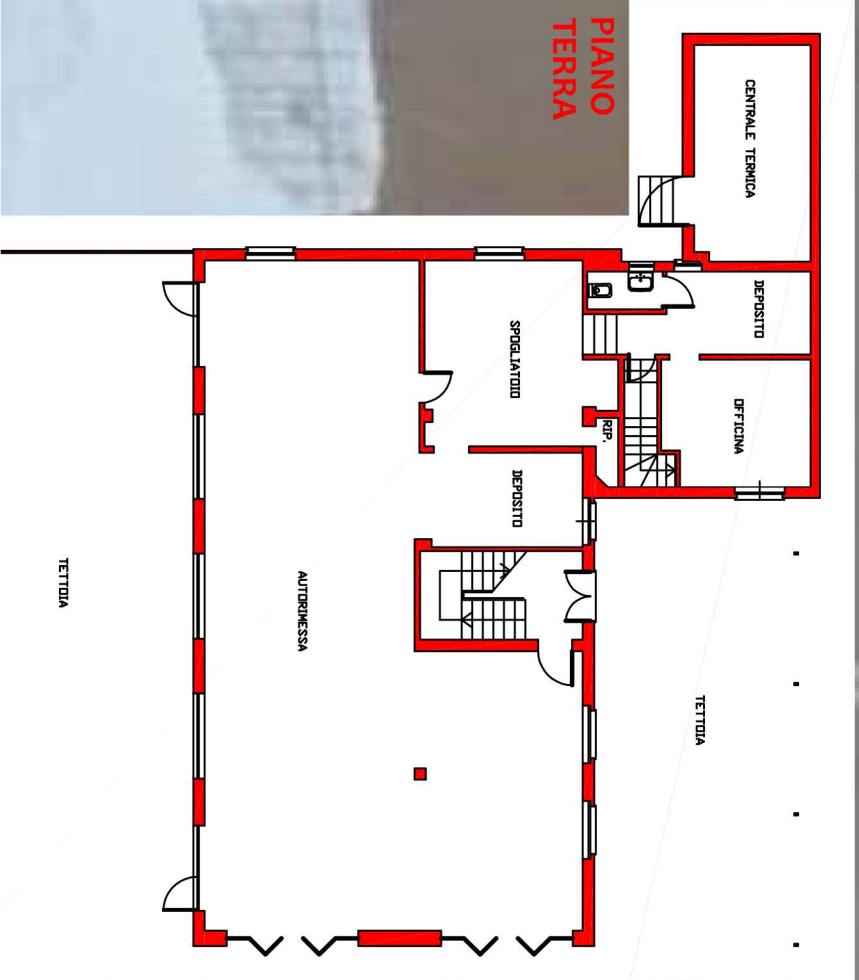

PIANO PRIMO

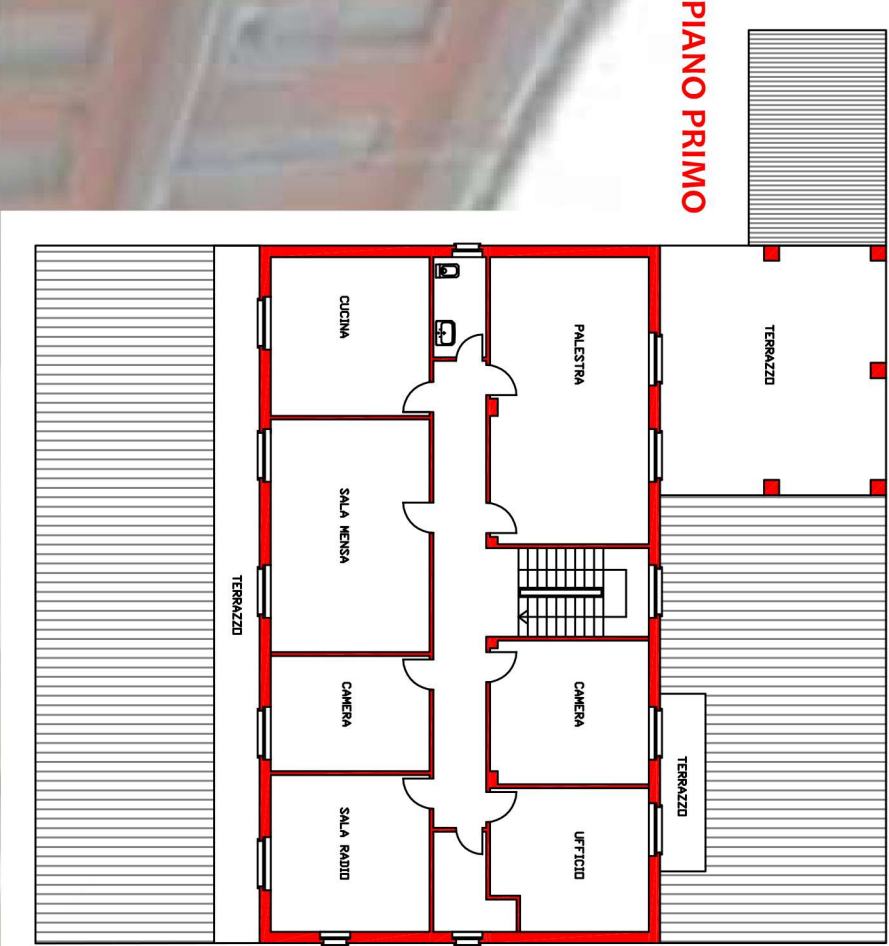

PIANO SECONDO

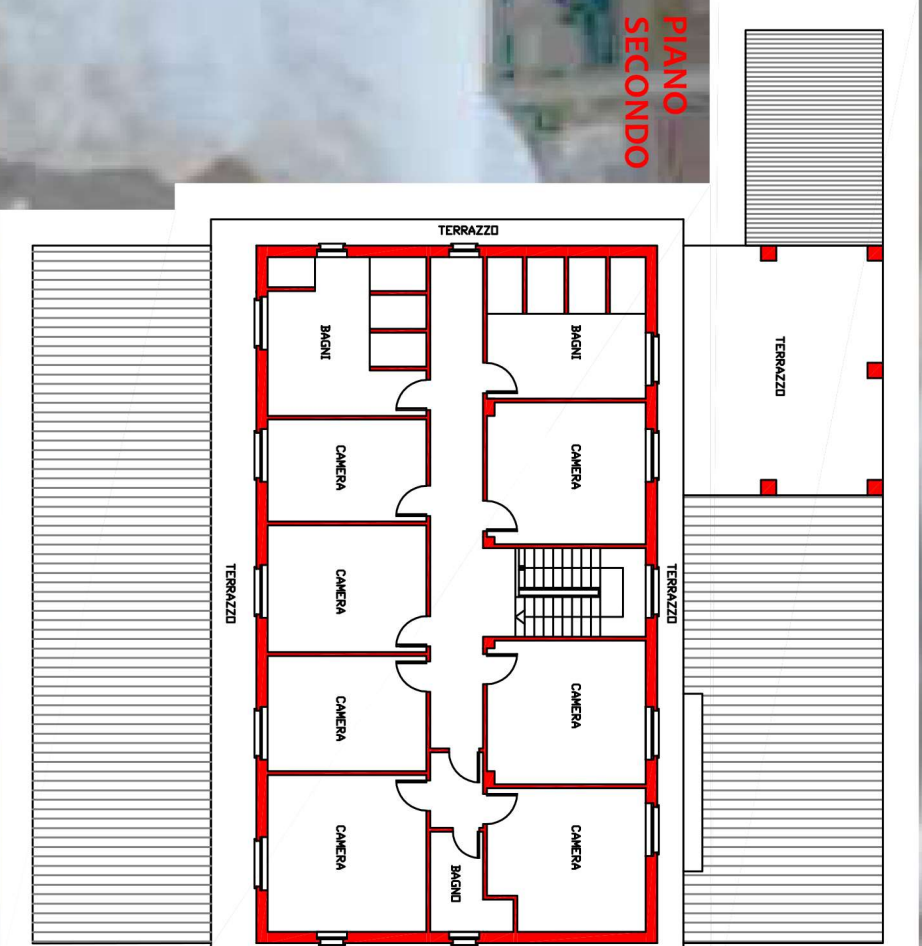

Valore a Base d'Asta: Euro 170.000,00